

Support Command



# Experiences with frozen blood products in the Afghan theater (Aug 2006 – Aug 2008)

CCM Lelkens, SBB(ASCP)  
Cdr (MC) (Royal Netherlands Navy)  
CO NLD Military Blood Bank

# NLD Blood Products ISAF / OEF 2006 - 2008

## Outline

- **Introduction**
- ISAF / OEF facts and figures
- Conclusions
- The way ahead
- Questions

# NLD Blood Products ISAF / OEF 2006 - 2008

## Netherlands Blood Supply

**Only One (civilian) Organization is responsible for the Netherlands (national) Blood Supply**

# NLD Blood Products ISAF / OEF 2006 - 2008

## Netherlands Military Blood Supply

Dependent upon the civilian organization:

- Recruitment and selection of donors
- Testing of donors
- Preparation of “raw materials”
- Production of standard, liquid red cells

# **NLD Blood Products ISAF / OEF 2006 - 2008**

Mandatory Tests on Volunteer, Allogeneic Donations performed by the civilian blood bank organization

- **ABO, RH D**
- **Syphilis**
- **Hepatitis B sAg**
- **Hepatitis C (NAT)**
- **Anti-Hepatitis C**
- **HIV 1 and 2 (NAT)**
- **Anti-HIV 1 and 2**
- **Anti-HTLV I and II**

# NLD Blood Products ISAF / OEF 2006 - 2008

## MILITARY BLOOD COMPONENTS (Role 2 and 3 MTF's)

O Platelets	(25-50 U)	<b>2 years</b>	at -80° C (*)
AB Plasma	(50-75 U)	<b>7 years</b>	at -80° C (*)
O Red Cells	(50-100 U)	<b>10 years</b>	at -80° C (**)

\* + 6 hrs at 22 °C after thawing / mixing

\*\* + 14 days at 4 °C after sterile thawing and washing

# NLD Blood Products ISAF / OEF 2006 - 2008

## Outline

- Introduction
- **ISAF / OEF facts and figures**
- Conclusions
- The way ahead
- Questions

# (Three) Two NLD Liquid-Frozen Blood Banks

## OEF / ISAF 2006 - 2008



For briefing purposes only. Maps produced by DGI (UK) are not to be taken as necessarily representing the view of the UK Government on boundaries or political status.  
Relief © Collins Bartholomew Ltd 2005

**WARNING:**  
Administrative Divisions may not reflect those in operation on the ground.

**LIMITED DISTRIBUTION**

UK Officials are not to release or reveal this document outside UK Government Service without prior permission from DGI (UK).

Produced by DGI, Ministry of Defence, United Kingdom 2006

**CONDITIONS OF RELEASE TO FOREIGN GOVERNMENTS:**  
This information is released by the United Kingdom Government to the recipient Government for Government Service use only. © Crown copyright 2006  
This information must be secured by the same degree of security protection as that accorded to the United Kingdom Government.  
This information may be disclosed only within the Government Service of the recipient Government and to Government contractors within its territory except as otherwise authorized by the UK Ministry of Defence. Such recipients shall be required to accept the information on the same conditions as the recipient Government.  
This information may be subject to priority control rights.



# NLD Blood Products ISAF / OEF 2006 – 2008

## Liquid-frozen blood bank module



Afghanistan  
Bosnia  
Iraq  
Liberia  
Pakistan

# NLD Blood Products ISAF / OEF 2006 - 2008



**Exposed to Danger.....**

# NLD Blood Products ISAF / OEF 2006 - 2008

## Type of Wounds / Problems

- Shrapnel Wounds
- (High Velocity) GSW
- Blast Injuries
- Time Delay (**hypothermia!**)
- Mass Casualties with **Massive Transfusion Needs**



# NLD Blood Products ISAF / OEF 2006 - 2008

## Coalition Military Fatalities By Year

Year	US	Other	Total
2001	12	0	12
2002	49	20	69
2003	48	9	57
2004	52	6	58
<b>2005</b>	<b>99</b>	<b>31</b>	<b>130</b>
<b>2006</b>	<b>98</b>	<b>93</b>	<b>191</b>
<b>2007</b>	<b>117</b>	<b>115</b>	<b>232</b>
<b>2008</b>	<b>152</b>	<b>110</b>	<b>262</b>

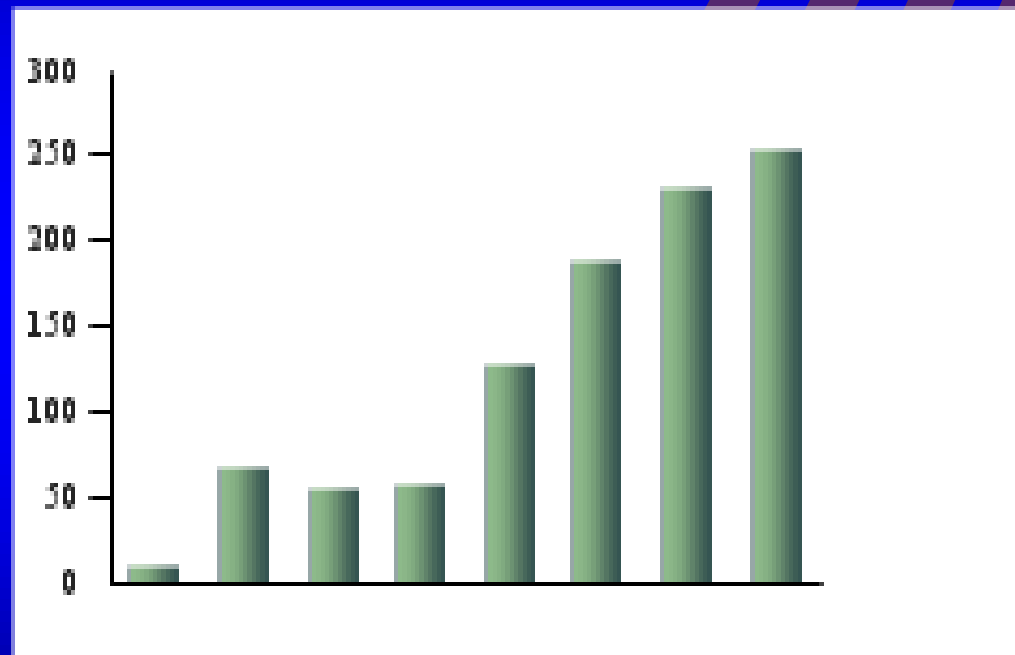

**Total 627 384 1011 (Nov 21)**



# NLD Blood Products ISAF / OEF 2006 - 2008



## Joint Combined (Medical) Effort

# NLD Blood Products ISAF / OEF 2006 - 2008



## Joint Combined (Medical) Effort

# Blood usage by month and patients transfused

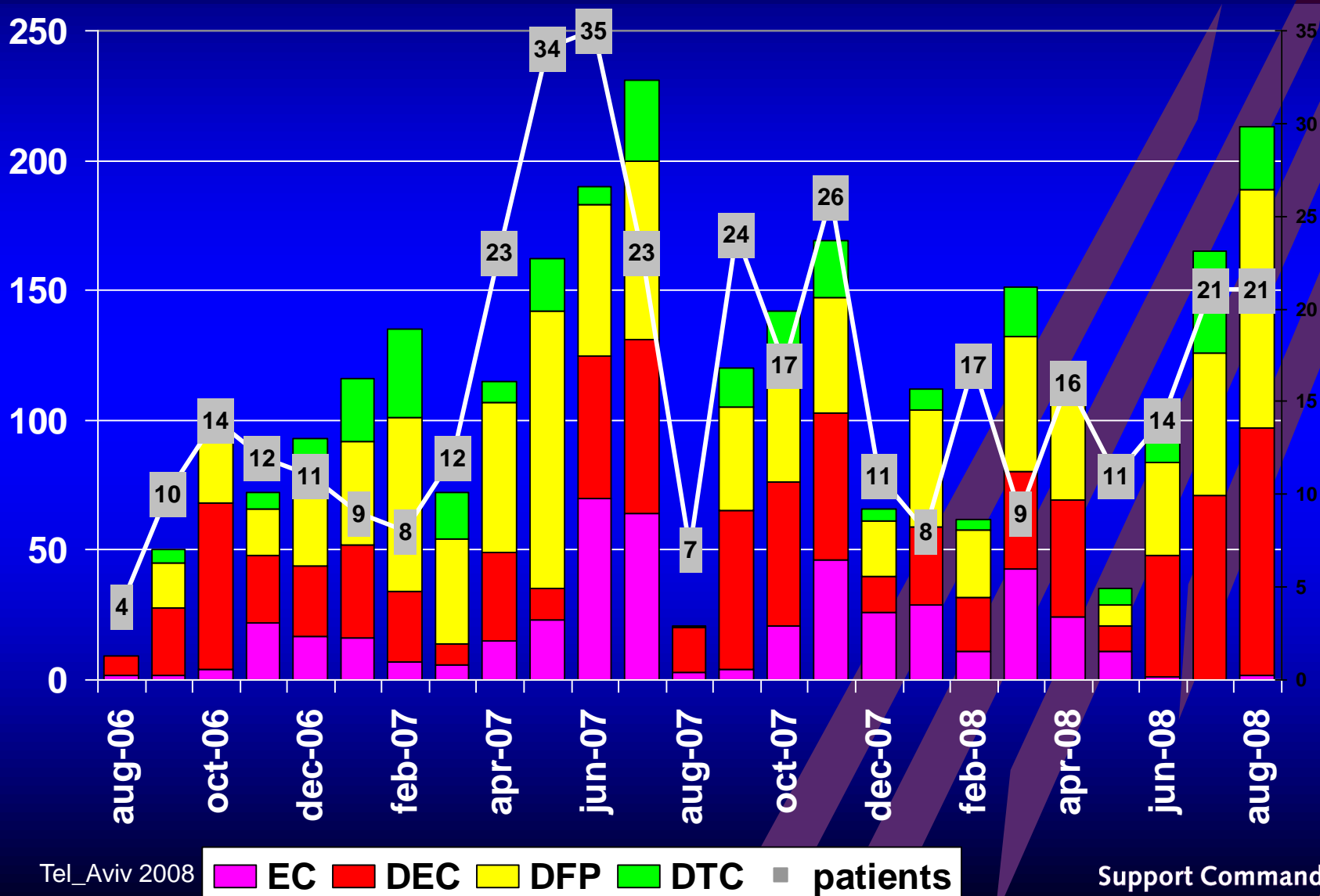

# Patients transfused with NLD products (2006-2008)

Nr of Patients		Percentage	F-RBC	FFP	F-Plt's	L-RBC
AFG	334	84.13	778	710	286	377
UK	22	5.54	3	88	3	13
CAN	14	3.53	43	32	16	10
US	12	3.02	18	74	41	0
NLD	8	2.02	86	113	33	67
AUS	2	0.50	7	3	1	0
Unk	5	1.26	6	3	1	2

**Total: 397      100      941      1023      381      469**



# Massive Transfusions within 48 hrs

	RBC	L-RBC	F-RBC	FFP	F-PLT	
1	13	-	13	14	7	AFG
2	13	-	13	7	3	NLD
3	20	-	20	13	6	AFG
4	27	-	27	17	4	AFG
5	29	-	29	28	8	NLD
6	14	4	10	6	3	AFG
7	16	6	10	6	1	AFG
8	20	9	11	12	6	AFG
9	25	12	13	23	3	NLD
10	31	17	14	14	6	AFG
11	55	29	26	39	10	NLD
12	19	11	8	6	2	AFG
13	32	24	8	26	9	NLD

# Red Cell Units transfused in 2006-2008

## Shelf life at time of transfusion

DEC in AS3

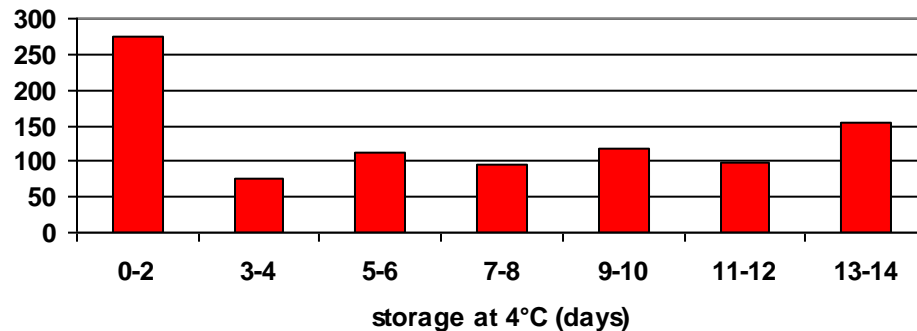

EC in SAGM

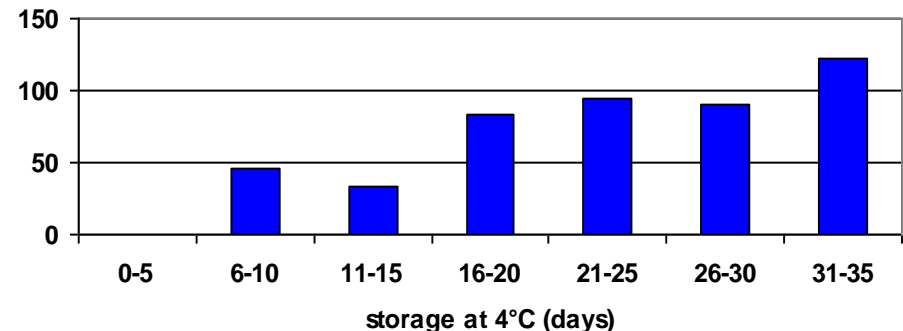

**941 Frozen RBC**  
± 30% < 2 days old

**469 Liquid RBC**  
± 80% > 2 wks old

# Frozen Platelets: Recovery and Plt Count

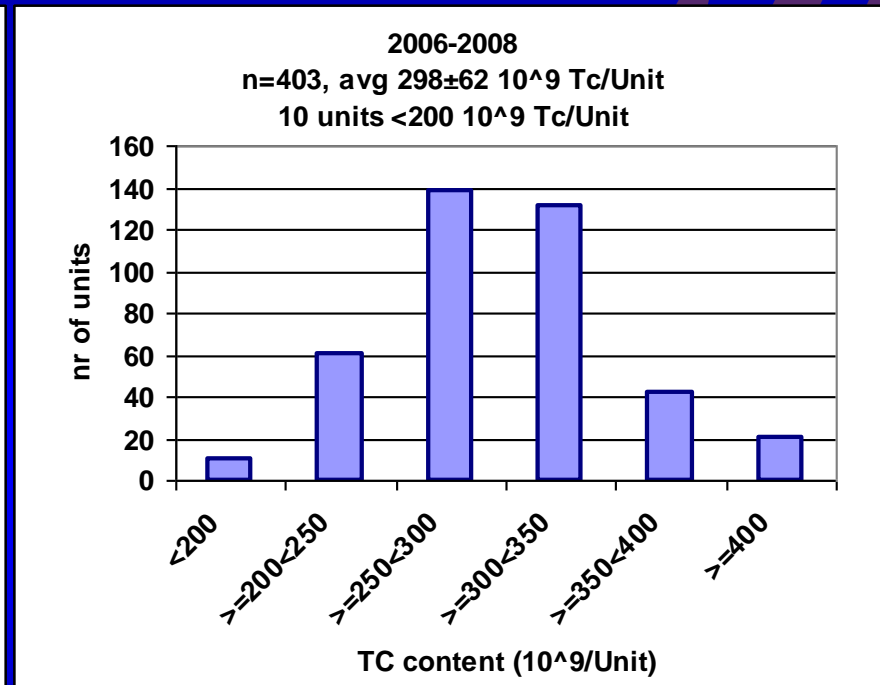
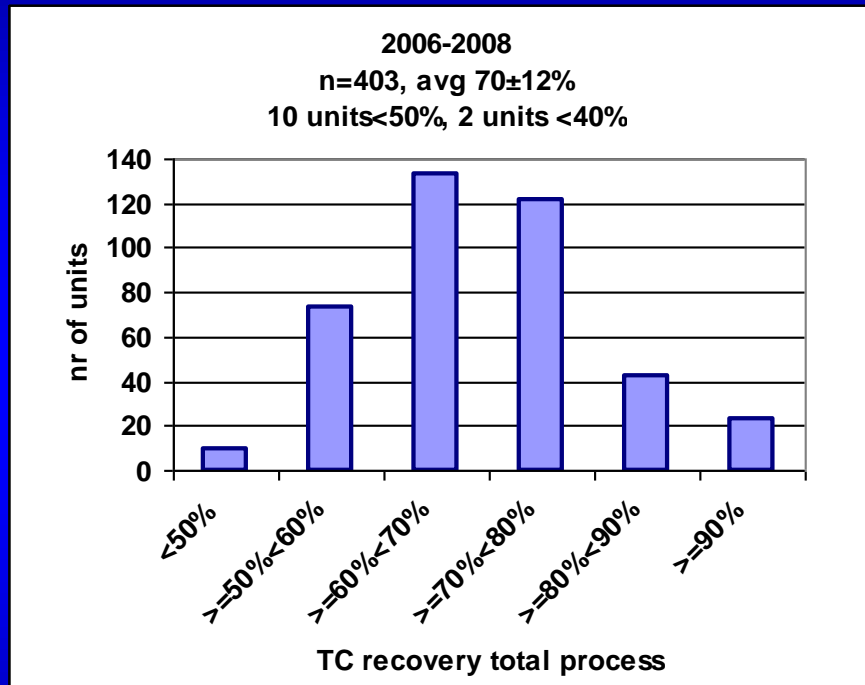

Plt Units Transfused: 403

Recovery:  $70 \pm 12\%$

Plt Count:  $298 \pm 62 \times 10^9/U$

# FROZEN PLATELETS IN THE TEG

Acceleration of clotting

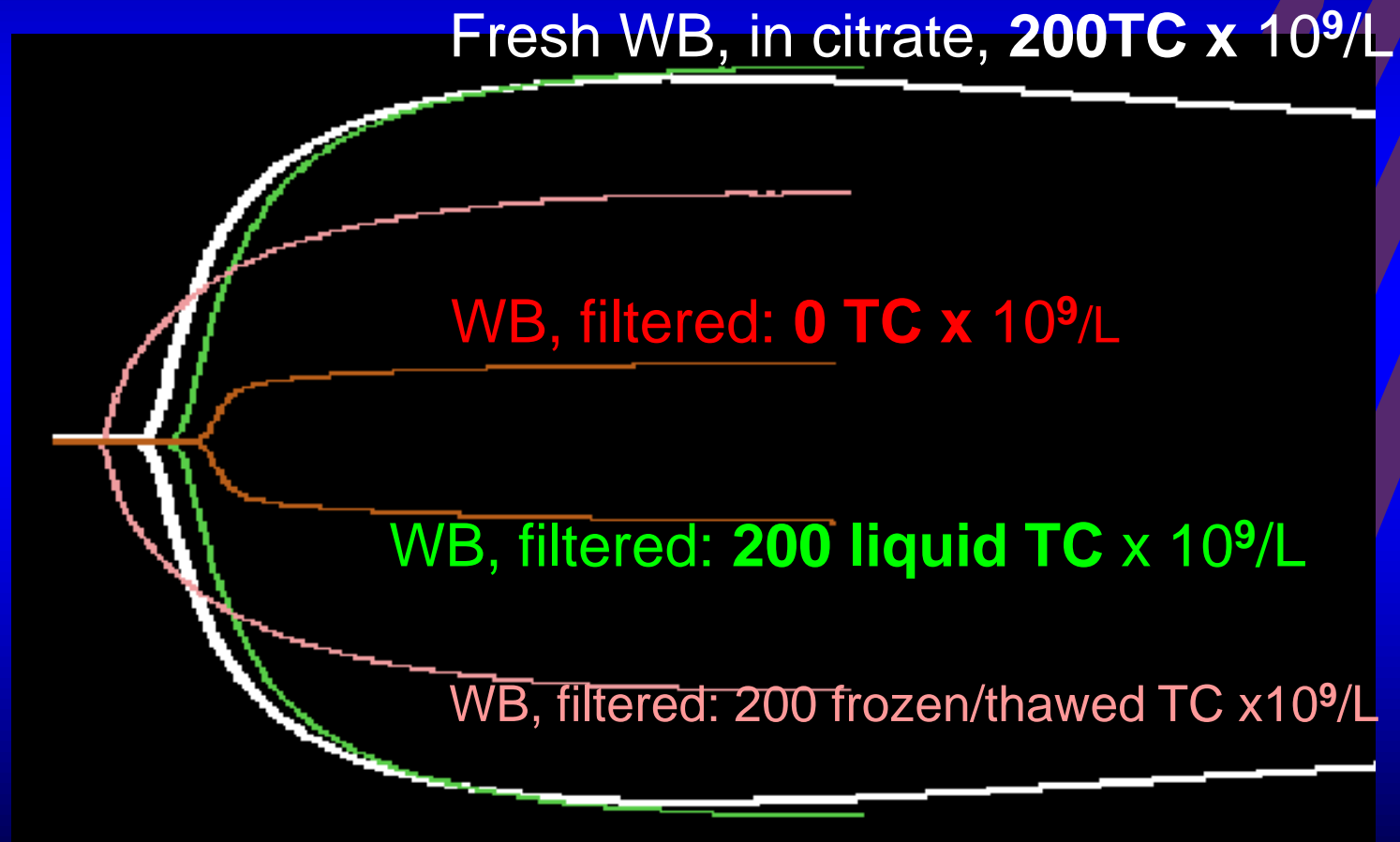

# NLD Blood Products ISAF / OEF 2006 - 2008

## Outline

- Introduction
- ISAF / OEF facts and figures
- **Conclusions**
- The way ahead
- Questions

# NLD Blood Products ISAF / OEF 2006 - 2008

## CONCLUSIONS

- Frozen blood products can provide safe, effective blood components on demand
- No “walking blood bank” required

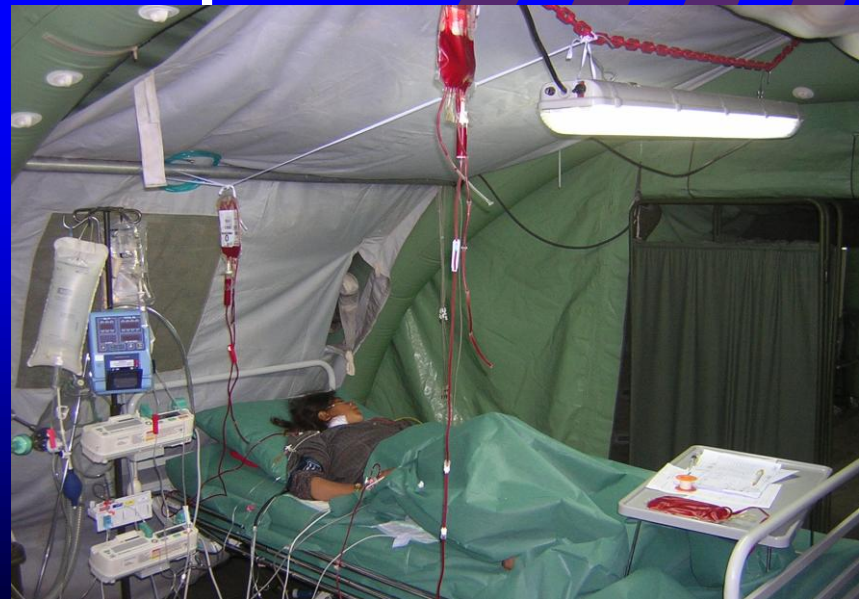

# NLD Blood Products ISAF / OEF 2006 - 2008

## Outline

- Introduction
- ISAF / OEF facts and figures
- Conclusions
- **The way ahead**
- Questions



# NLD Blood Products ISAF / OEF 2006 - 2008



Are we there yet.....??



# NLD Blood Products ISAF / OEF 2006 - 2008



Challenges and difficulties upstream....

# NLD Blood Products ISAF / OEF 2006 - 2008

***“I don't like you, because you are dangerous.....!”***

*(Iceman vs. Maverick)*



**Whole Blood works, but:**

- Potentially Unsafe
- Unnecessary
- Fully tested components can do the job!

# NLD Blood Products ISAF / OEF 2006 - 2008

## Goals / Improvements:

- **Simpler, shorter (washing) procedures**
- **Prolonged post-wash shelf lives**
- **Blood bankers and clinicians:**
  - **“Fresh” Whole Blood** ↓
  - **Frozen components** ↑
  - **Massive Transfusion Protocol needed!**



# NLD Blood Products ISAF / OEF 2006 - 2008



QUESTIONS??